

# El Pobre Valbuena

## Japanese Polka

The staves are organized as follows:

- Staff 2:** Continues the melodic line with various fingerings and a  $C^a 7^a$  chord.
- Staff 3:** Includes a  $C^a 7^a$  chord and a  $C^a 9^a$  chord.
- Staff 4:** Features a  $C^a 7^a$  chord, a  $C^a 7^a$  chord, and a  $C^a 9^a$  chord.
- Staff 5:** Includes a  $C^a 9^a$  chord and another  $C^a 9^a$  chord.
- Staff 6:** Features a  $C^a 10^a$  chord and a  $C. 7$  chord.

$C^a 7^a$   $C^a 5^a$

$C^a 10^a$   $C^a 7^a$

$C^a 7^a$   $C^a 8^a$   $C^a 11^a$   $C^a 10^a$   $C^a 7^a$

$C^a 7^a$   $C^a 5^a$   $C^a 3^a$   $C^a 3^a$   $C^a 5^a$

$C^a 3^a$   $C^a 5^a$

$C^a 7^a$   $C^a 5^a$   $C^a 2^a$   $C^a 3^a$

$C^a 5^a$   $C^a 3^a$

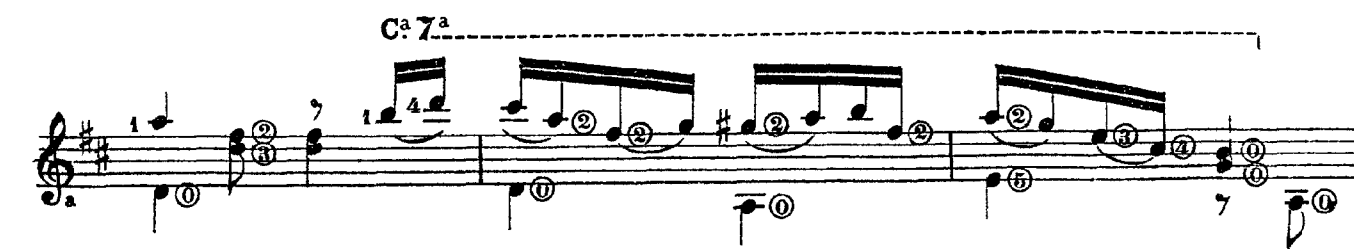
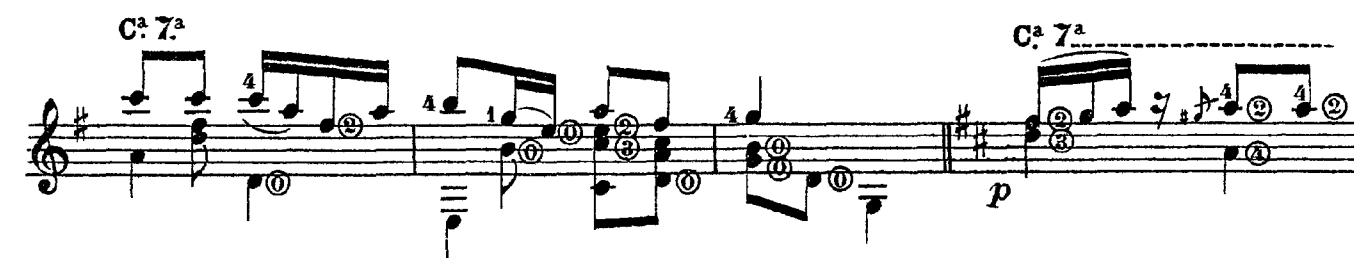
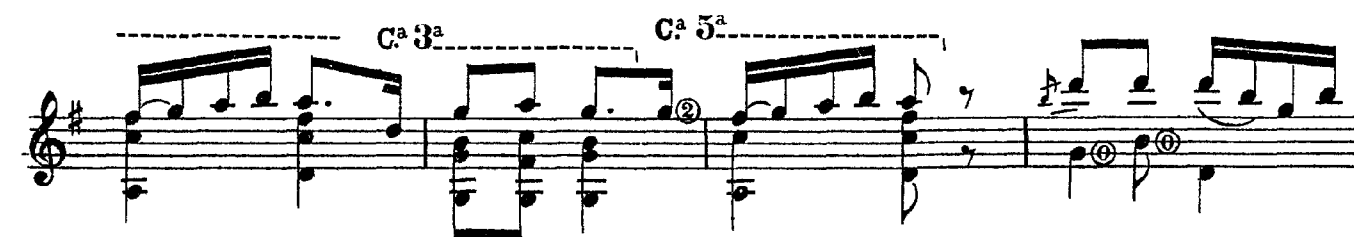
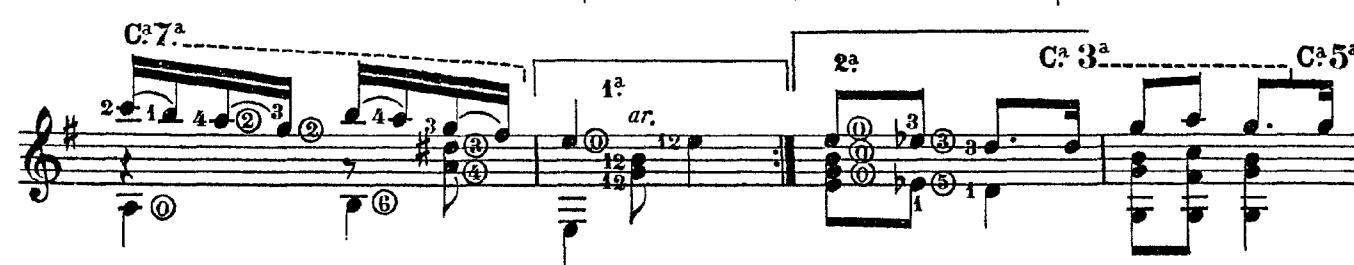
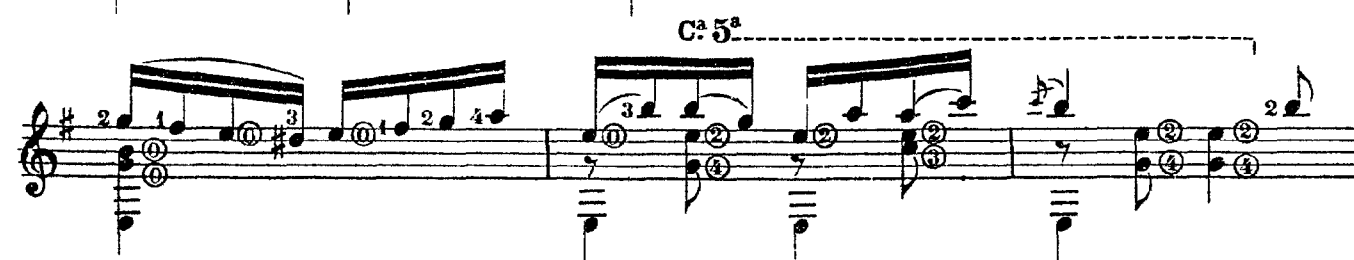
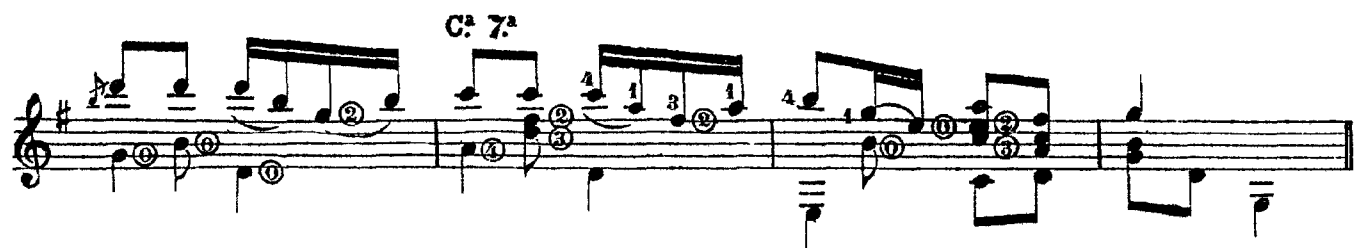

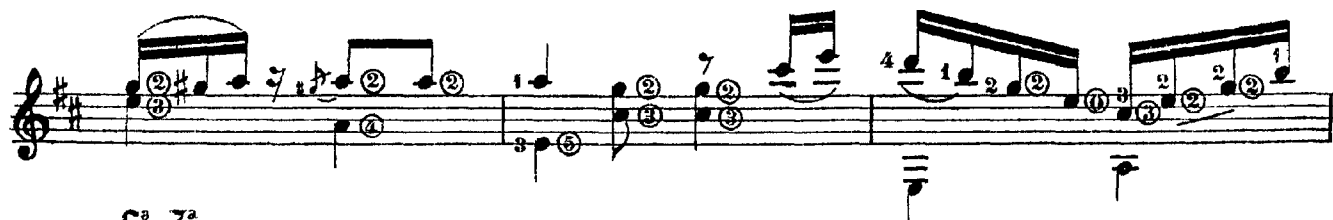

C<sup>a</sup> 7<sup>a</sup>

C<sup>a</sup> 5<sup>a</sup>

C<sup>a</sup> 5

C<sup>a</sup> 7<sup>a</sup>

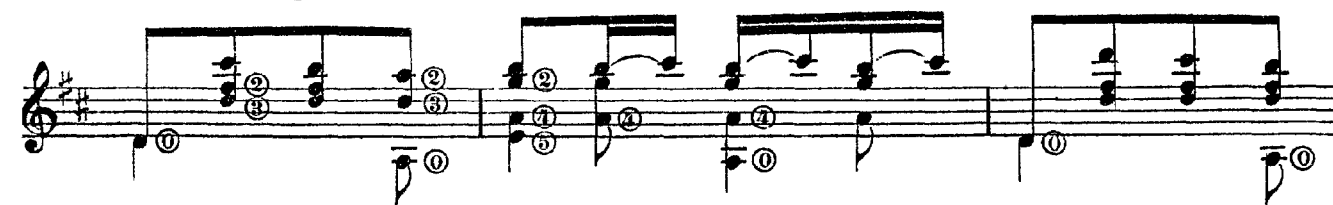

C<sup>a</sup> 5<sup>a</sup>

C<sup>a</sup> 7<sup>a</sup>

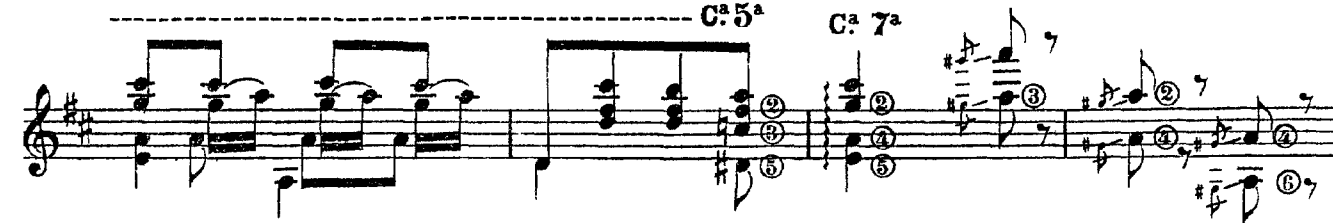

C<sup>a</sup> 2

C<sup>a</sup> 7<sup>a</sup>

